

# Edendale Demographic Analysis 2006

Source: Statistics New Zealand Census

NB - Totals may be fewer than the total usual residents as meshblock data set is small and does not include figures for some areas due to confidentiality rules.

## Usually Resident Population

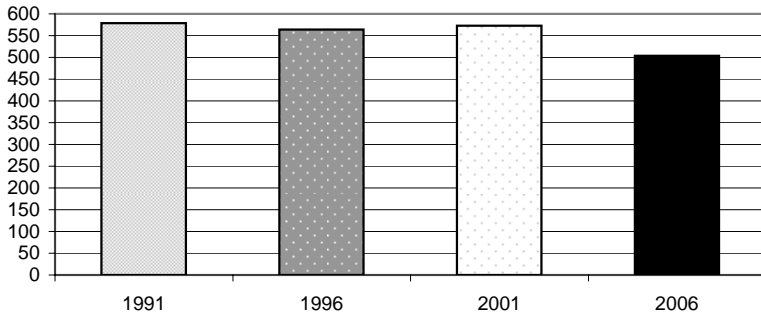

Year	Total	% Change
1991	579	
1996	564	-2.7%
2001	573	1.6%
2006	504	-13.7%

Sex	Total	%
Male	261	51.8%
Female	243	48.2%

## Population By Age

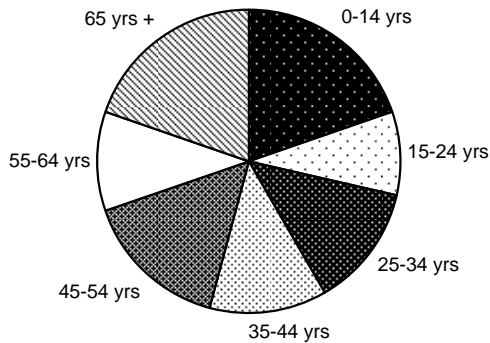

Age Group	Total	%
0-14 yrs	99	20%
15-24 yrs	45	9%
25-34 yrs	66	13%
35-44 yrs	63	13%
45-54 yrs	78	15%
55-64 yrs	54	11%
65 yrs +	99	20%

## Change in Age Groups 2001-2006

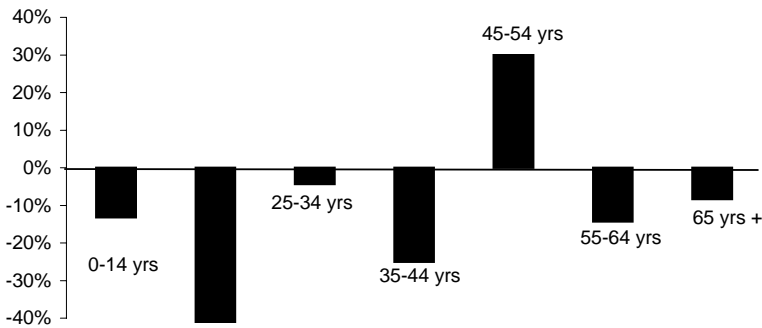

Age Group	Total Change	% Change
0-14 yrs	-15	-13%
15-24 yrs	-33	-42%
25-34 yrs	-3	-4%
35-44 yrs	-21	-25%
45-54 yrs	18	30%
55-64 yrs	-9	-14%
65 yrs +	-9	-8%

## Ethnic Composition

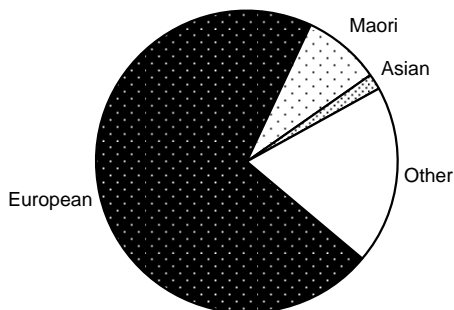

Ethnicity	Total	%
European	387	71%
Maori	45	8%
Pacific Peoples	0	0%
Asian	9	2%
MELAA	0	0%
Other	105	19%

MELAA = Middle Eastern, Latin American and African

## Employment Status: 15 Years and Over

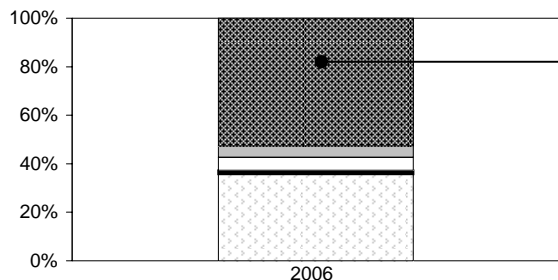

	Total	%
Paid Employee	204	52%
Employer	18	5%
Self-Employed	21	5%
Unpaid Worker	6	2%
Not in Labour Force	138	35%
Unemployed	6	2%
Not Stated	3	1%

## Employment by Industry

	Total	%
Agriculture, Forestry & Fishing	69	29%
Mining, Manufacturing, Electricity, Gas & Water Supply	69	29%
Construction	9	4%
Wholesale & Retail Trade	18	8%
Accommodation, Cafes & Restaurants	9	4%
Transport & Storage, Communication Services	9	4%
Finance, Insurance, Property & Business Services	12	5%
Government, Education, Health, Community, Social & Personal Services	33	14%
Other	12	5%

## Household Income

	Total	%
Less than \$20,000	30	14%
\$20,001-\$30,000	30	14%
\$30,001-\$50,000	36	17%
\$50,001-\$70,000	48	22%
\$70,001-\$100,000	30	14%
Over \$100,001	18	8%
Not Stated	24	11%

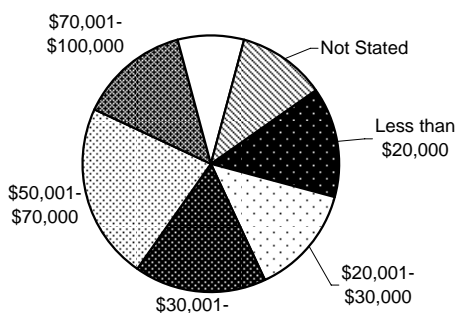

## Sources of Income

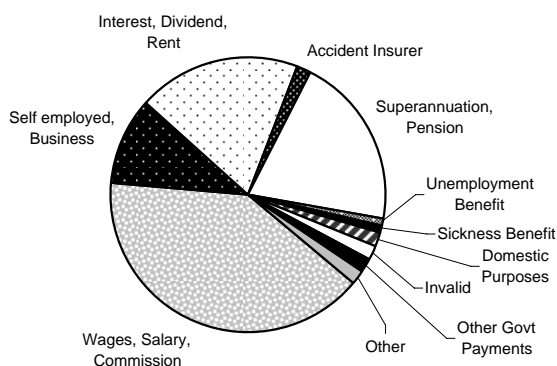

	Total	%
Wages, Salary, Commission	144	40%
Self employed, Business	36	10%
Interest, Dividend, Rent	69	19%
Accident Insurer	6	2%
Superannuation, Pension	72	20%
Unemployment Benefit	3	1%
Sickness Benefit	3	1%
Domestic Purposes	6	2%
Invalid	6	2%
Student Allowance	0	0%
Other Govt Payments	6	2%
Other	6	2%
None	0	0%
Not Stated	0	0%

## Total Number of Dwellings and Ownership

	Total	%
Owned or Partly Owned	138	62%
Not Owned	51	23%
Held in Family Trust	21	9%
Not Elsewhere Included	12	5%
Total	222	100%