

Manapouri Demographic Analysis 2006

Source: Statistics New Zealand Census

NB - Totals may be fewer than the total usual residents as meshblock data set is small and does not include figures for some areas due to confidentiality rules.

Usually Resident Population

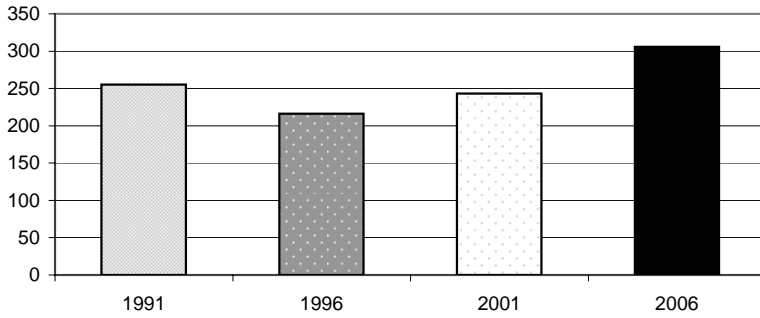

Year	Total	% Change
1991	255	
1996	216	-18.1%
2001	243	11.1%
2006	306	20.6%

Sex	Total	%
Male	165	53.9%
Female	141	46.1%

Population By Age

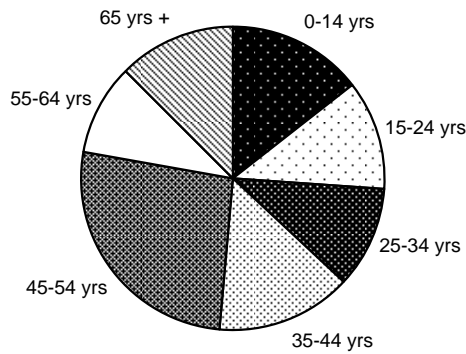

Age Group	Total	%
0-14 yrs	45	15%
15-24 yrs	36	12%
25-34 yrs	33	11%
35-44 yrs	45	15%
45-54 yrs	81	26%
55-64 yrs	30	10%
65 yrs +	39	13%

Change in Age Groups 2001-2006

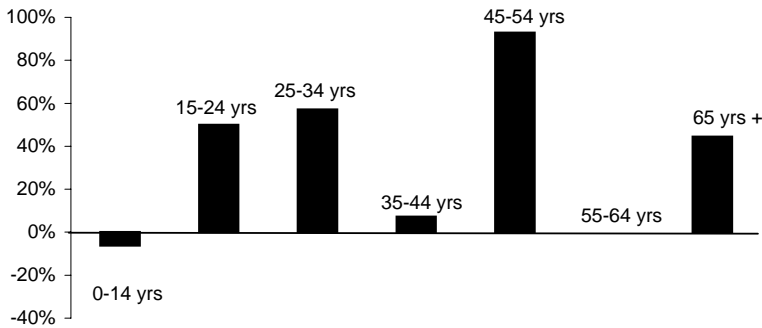

Age Group	Total Change	% Change
0-14 yrs	-3	-6%
15-24 yrs	12	50%
25-34 yrs	12	57%
35-44 yrs	3	7%
45-54 yrs	39	93%
55-64 yrs	0	0%
65 yrs +	12	44%

Ethnic Composition

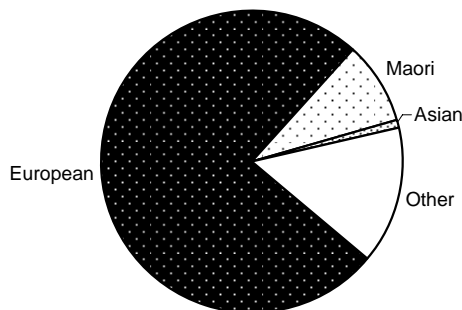

Ethnicity	Total	%
European	231	75%
Maori	27	9%
Pacific Peoples	0	0%
Asian	3	1%
MELAA	0	0%
Other	45	15%

MELAA = Middle Eastern, Latin American and African

Employment Status: 15 Years and Over

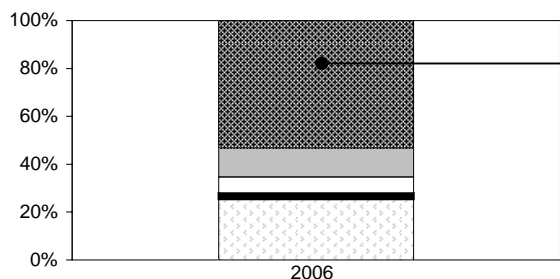

	Total	%
Paid Employee	120	49%
Employer	27	11%
Self-Employed	15	6%
Unpaid Worker	6	2%
Not in Labour Force	57	23%
Unemployed	3	1%
Not Stated	18	7%

Employment by Industry

	Total	%
Agriculture, Forestry & Fishing	6	4%
Mining, Manufacturing, Electricity, Gas & Water Supply	9	5%
Construction	18	11%
Wholesale & Retail Trade	15	9%
Accommodation, Cafes & Restaurants	39	24%
Transport & Storage, Communication Services	24	15%
Finance, Insurance, Property & Business Services	33	20%
Government, Education, Health, Community, Social & Personal Services	18	11%
Other	3	2%

Household Income

	Total	%
Less than \$20,000	9	10%
\$20,001-\$30,000	12	13%
\$30,001-\$50,000	21	23%
\$50,001-\$70,000	12	13%
\$70,001-\$100,000	12	13%
Over \$100,001	6	6%
Not Stated	21	23%

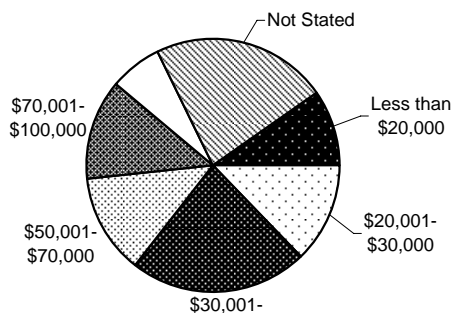

Sources of Income

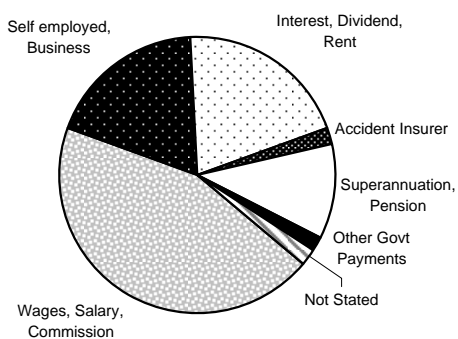

	Total	%
Wages, Salary, Commission	72	44%
Self employed, Business	30	19%
Interest, Dividend, Rent	33	20%
Accident Insurer	3	2%
Superannuation, Pension	18	11%
Unemployment Benefit	0	0%
Sickness Benefit	0	0%
Domestic Purposes	0	0%
Invalid	0	0%
Student Allowance	0	0%
Other Govt Payments	3	2%
Other	0	0%
None	0	0%
Not Stated	3	2%

Total Number of Dwellings and Ownership

	Total	%
Owned or Partly Owned	60	63%
Not Owned	24	25%
Held in Family Trust	6	6%
Not Elsewhere Included	6	6%
Total	96	100%