

Ohai Demographic Analysis 2006

Source: Statistics New Zealand Census

NB - Totals may be fewer than the total usual residents as meshblock data set is small and does not include figures for some areas due to confidentiality rules.

Usually Resident Population

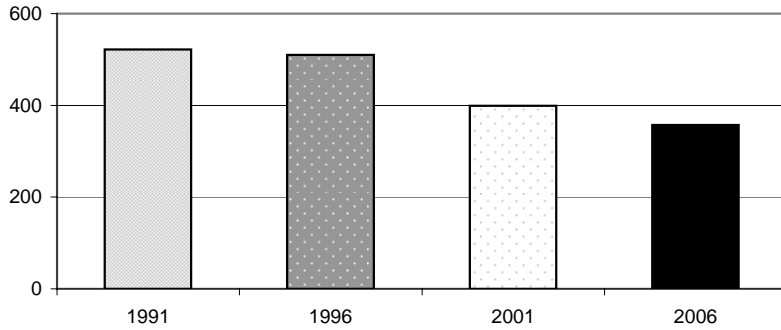

Year	Total	% Change
1991	522	-
1996	510	-2.4%
2001	399	-27.8%
2006	357	-11.8%

Sex	Total	%
Male	192	54.2%
Female	162	45.8%

Population By Age

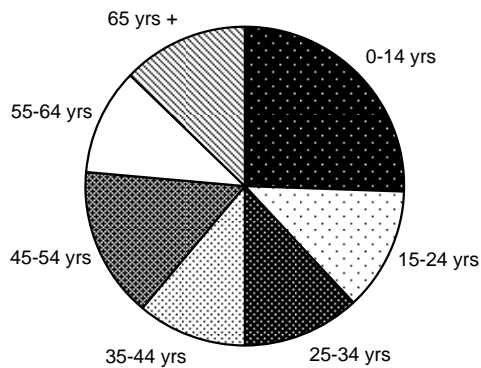

Age Group	Total	%
0-14 yrs	90	25%
15-24 yrs	45	13%
25-34 yrs	42	12%
35-44 yrs	39	11%
45-54 yrs	54	15%
55-64 yrs	39	11%
65 yrs +	45	13%

Change in Age Groups 2001-2006

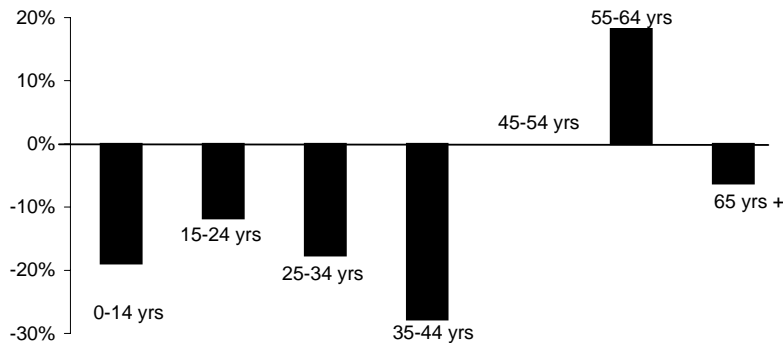

Age Group	Total Change	% Change
0-14 yrs	-21	-19%
15-24 yrs	-6	-12%
25-34 yrs	-9	-18%
35-44 yrs	-15	-28%
45-54 yrs	0	0%
55-64 yrs	6	18%
65 yrs +	-3	-6%

Ethnic Composition

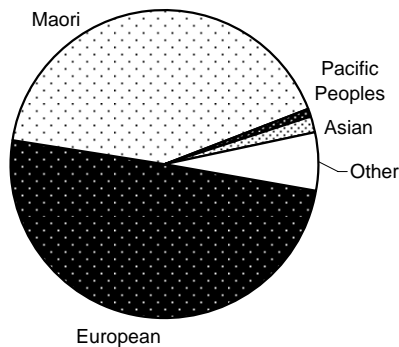

Ethnic Group	Total	%
European	192	50%
Maori	162	42%
Pacific Peoples	3	1%
Asian	6	2%
MELAA	0	0%
Other	24	6%

MELAA = Middle Eastern, Latin American and African
 May add to more than population total as respondents could choose more than one ethnic group

Employment Status: 15 Years and Over

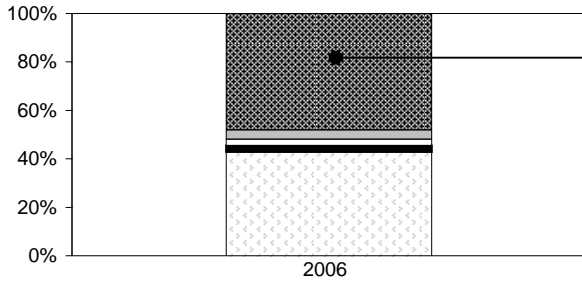

	Total	%
Paid Employee	111	44%
Employer	9	4%
Self-Employed	6	2%
Unpaid Worker	6	2%
Not in Labour Force	99	39%
Unemployed	12	5%
Not Stated	9	4%

Employment by Industry

	Total	%
Agriculture, Forestry & Fishing	66	55%
Mining, Manufacturing, Electricity, Gas & Water Supply	18	15%
Construction	0	0%
Wholesale & Retail Trade	12	10%
Accommodation, Cafes & Restaurants	3	3%
Transport & Storage, Communication Services	6	5%
Finance, Insurance, Property & Business Services	3	3%
Government, Education, Health, Community, Social & Personal Services	9	8%
Other	3	3%

Household Income

	Total	%
Less than \$20,000	48	36%
\$20,001-\$30,000	21	16%
\$30,001-\$50,000	18	13%
\$50,001-\$70,000	15	11%
\$70,001-\$100,000	6	4%
Over \$100,001	3	2%
Not Stated	24	18%

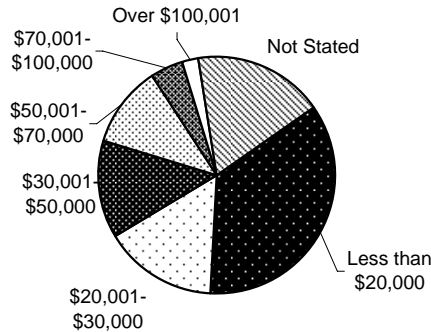

Sources of Household Income

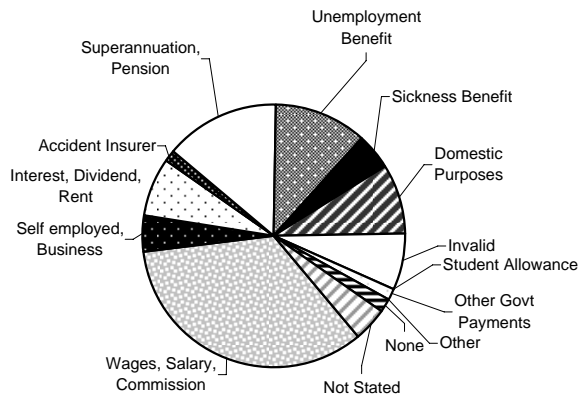

	Total	%
Wages, Salary, Commission	72	34%
Self employed, Business	9	4%
Interest, Dividend, Rent	15	7%
Accident Insurer	3	1%
Superannuation, Pension	30	14%
Unemployment Benefit	24	11%
Sickness Benefit	9	4%
Domestic Purposes	18	9%
Invalid	15	7%
Student Allowance	0	0%
Other Govt Payments	3	1%
Other	0	0%
None	3	1%
Not Stated	9	4%

Total Number of Dwellings and Ownership

	Total	%
Owned or Partly Owned	72	52%
Not Owned	42	30%
Held in Family Trust	6	4%
Not Elsewhere Included	18	13%
Total	138	100%