

# Stewart Island Demographic Analysis 2006

Source: Statistics New Zealand Census

NB - Totals may be fewer than the total usual residents as meshblock data set is small and does not include figures for some areas due to confidentiality rules.

## Usually Resident Population

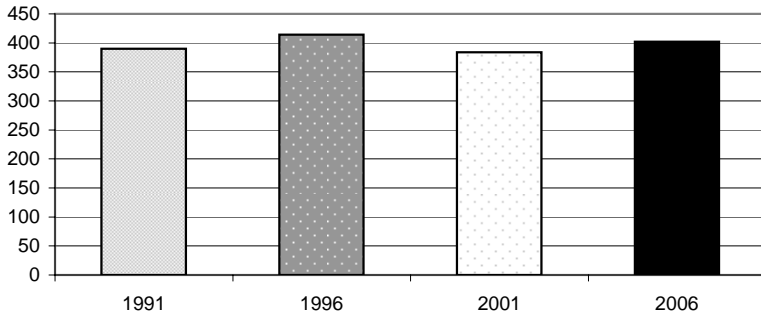

Year	Total	% Change
1991	390	
1996	414	5.8%
2001	384	-7.8%
2006	402	4.5%

Sex	Total	%
Male	225	56.0%
Female	177	44.0%

## Population By Age

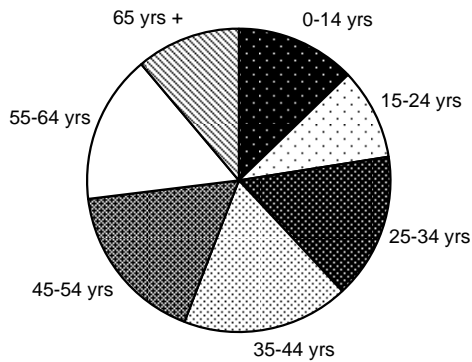

Age Group	Total	%
0-14 yrs	51	13%
15-24 yrs	39	10%
25-34 yrs	63	16%
35-44 yrs	72	18%
45-54 yrs	69	17%
55-64 yrs	63	16%
65 yrs +	45	11%

## Change in Age Groups 2001-2006

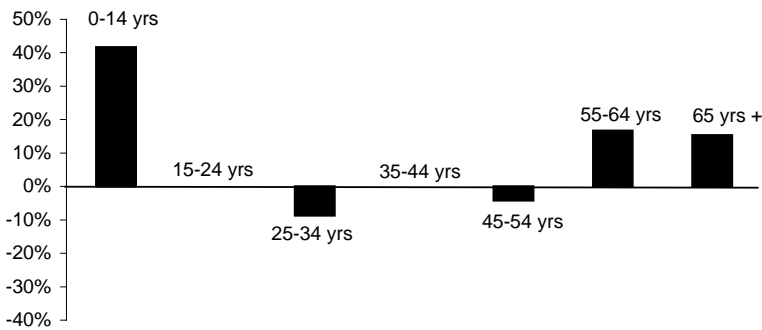

Age Group	Total Change	% Change
0-14 yrs	15	42%
15-24 yrs	0	0%
25-34 yrs	-6	-9%
35-44 yrs	0	0%
45-54 yrs	-3	-4%
55-64 yrs	9	17%
65 yrs +	6	15%

## Ethnic Composition

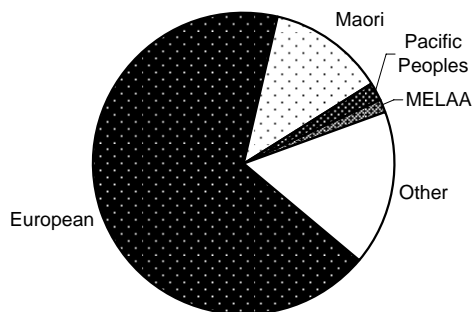

Ethnicity	Total	%
European	291	67%
Maori	54	13%
Pacific Peoples	9	2%
Asian	0	0%
MELAA	6	1%
Other	72	17%

MELAA = Middle Eastern, Latin American and African

### Employment Status: 15 Years and Over

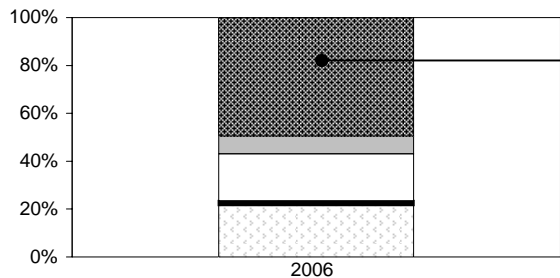

	Total	%
Paid Employee	159	47%
Employer	24	7%
Self-Employed	63	19%
Unpaid Worker	6	2%
Not in Labour Force	69	20%
Unemployed	12	4%
Not Stated	6	2%

### Employment by Industry

	Total	%
Agriculture, Forestry & Fishing	42	17%
Mining, Manufacturing, Electricity, Gas & Water Supply	9	4%
Construction	12	5%
Wholesale & Retail Trade	18	7%
Accommodation, Cafes & Restaurants	54	22%
Transport & Storage, Communication Services	33	14%
Finance, Insurance, Property & Business Services	24	10%
Government, Education, Health, Community, Social & Personal Services	45	19%
Other	6	2%

### Household Income

	Total	%
Less than \$20,000	36	20%
\$20,001-\$30,000	27	15%
\$30,001-\$50,000	39	21%
\$50,001-\$70,000	24	13%
\$70,001-\$100,000	12	7%
Over \$100,001	12	7%
Not Stated	33	18%

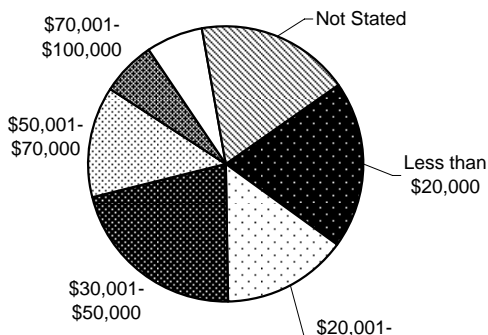

### Sources of Income

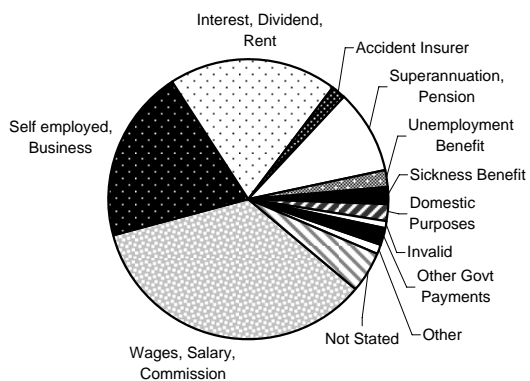

	Total	%
Wages, Salary, Commission	108	35%
Self employed, Business	63	20%
Interest, Dividend, Rent	60	19%
Accident Insurer	6	2%
Superannuation, Pension	30	10%
Unemployment Benefit	6	2%
Sickiness Benefit	6	2%
Domestic Purposes	6	2%
Invalid	3	1%
Student Allowance	0	0%
Other Govt Payments	6	2%
Other	3	1%
None	0	0%
Not Stated	15	5%

### Total Number of Dwellings and Ownership

	Total	%
Owned or Partly Owned	87	47%
Not Owned	51	27%
Held in Family Trust	27	15%
Not Elsewhere Included	21	11%
Total	186	100%