

Te Anau Demographic Analysis 2006

Source: Statistics New Zealand Census

NB - Totals may be fewer than the total usual residents as meshblock data set is small and does not include figures for some areas due to confidentiality rules.

Usually Resident Population

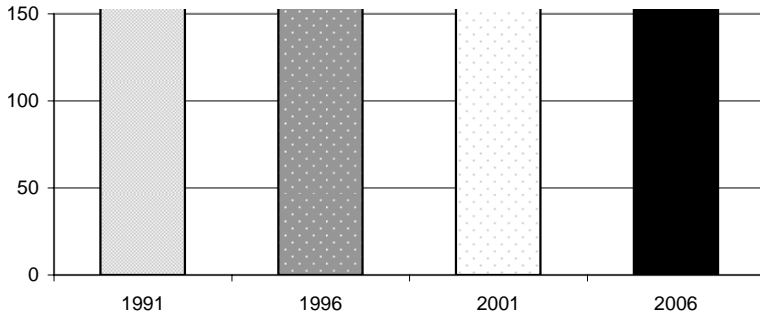

Year	Total	% Change
1991	1500	
1996	1785	16.0%
2001	1854	3.7%
2006	1899	2.4%

Sex	Total	%
Male	942	49.6%
Female	957	50.4%

Population By Age

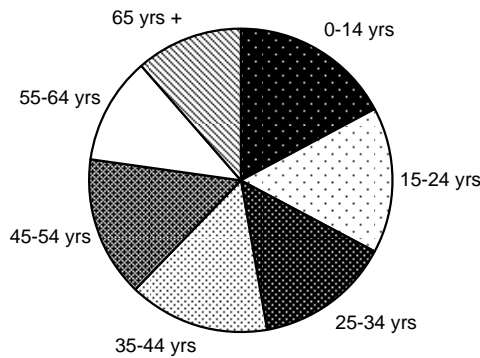

Age Group	Total	%
0-14 yrs	330	17%
15-24 yrs	294	15%
25-34 yrs	273	14%
35-44 yrs	288	15%
45-54 yrs	285	15%
55-64 yrs	213	11%
65 yrs +	219	12%

Change in Age Groups 2001-2006

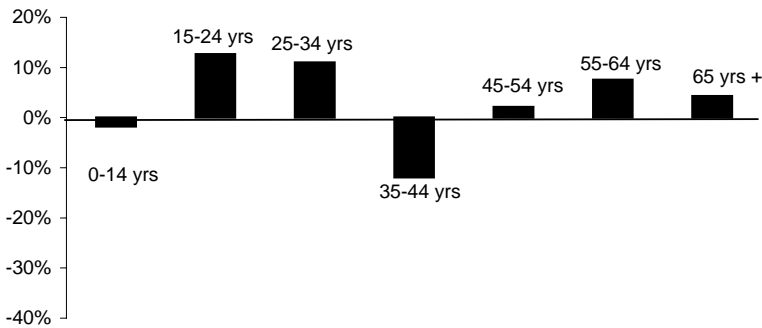

Age Group	Total Change	% Change
0-14 yrs	-6	-2%
15-24 yrs	33	13%
25-34 yrs	27	11%
35-44 yrs	-39	-12%
45-54 yrs	6	2%
55-64 yrs	15	8%
65 yrs +	9	4%

Ethnic Composition

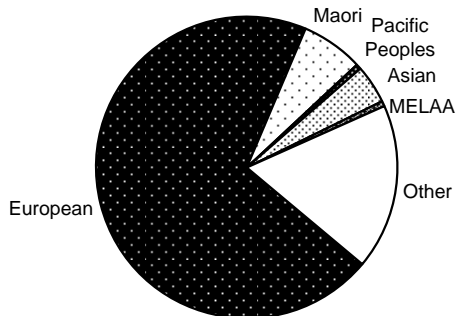

Ethnicity	Total	%
European	1392	70%
Maori	132	7%
Pacific Peoples	9	0%
Asian	84	4%
MELAA	12	1%
Other	351	18%

MELAA = Middle Eastern, Latin American and African

Employment Status: 15 Years and Over

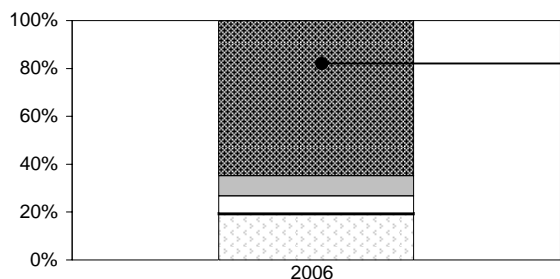

	Total	%
Paid Employee	945	62%
Employer	123	8%
Self-Employed	105	7%
Unpaid Worker	9	1%
Not in Labour Force	276	18%
Unemployed	9	1%
Not Stated	51	3%

Employment by Industry

	Total	%
Agriculture, Forestry & Fishing	57	5%
Mining, Manufacturing, Electricity, Gas & Water Supply	60	5%
Construction	114	10%
Wholesale & Retail Trade	144	13%
Accommodation, Cafes & Restaurants	354	31%
Transport & Storage, Communication Services	120	10%
Finance, Insurance, Property & Business Services	108	9%
Government, Education, Health, Community, Social & Personal Services	147	13%
Other	45	4%

Household Income

	Total	%
Less than \$20,000	84	12%
\$20,001-\$30,000	78	11%
\$30,001-\$50,000	165	23%
\$50,001-\$70,000	99	14%
\$70,001-\$100,000	108	15%
Over \$100,001	81	11%
Not Stated	96	14%

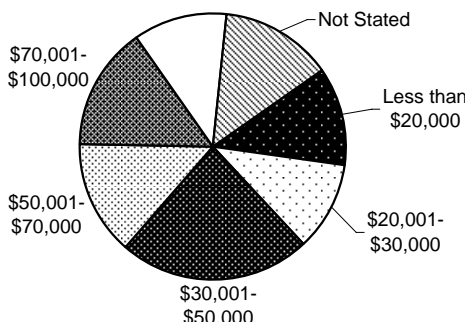

Sources of Income

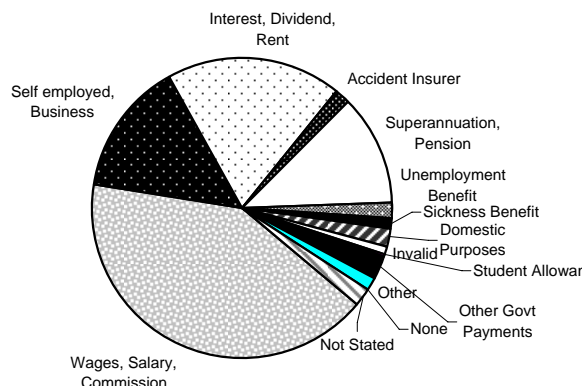

	Total	%
Wages, Salary, Commission	540	41%
Self employed, Business	186	14%
Interest, Dividend, Rent	246	19%
Accident Insurer	24	2%
Superannuation, Pension	153	12%
Unemployment Benefit	24	2%
Sickness Benefit	12	1%
Domestic Purposes	27	2%
Invalid	9	1%
Student Allowance	6	0%
Other Govt Payments	30	2%
Other	18	1%
None	3	0%
Not Stated	24	2%

Total Number of Dwellings and Ownership

	Total	%
Owned or Partly Owned	324	46%
Not Owned	264	37%
Held in Family Trust	90	13%
Not Elsewhere Included	30	4%
Total	708	100%