

Waikaia Demographic Analysis 2006

Source: Statistics New Zealand Census

NB - Totals may be fewer than the total usual residents as meshblock data set is small and does not include figures for some areas due to confidentiality rules.

Usually Resident Population

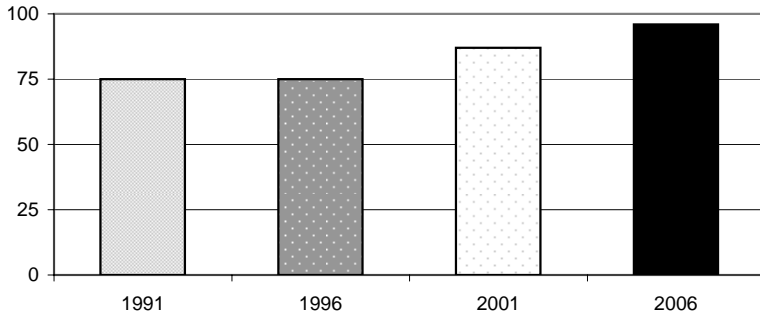

Year	Total	% Change
1991	75	
1996	75	0.0%
2001	87	13.8%
2006	96	9.4%

Sex	Total	%
Male	48	50.0%
Female	48	50.0%

Population By Age

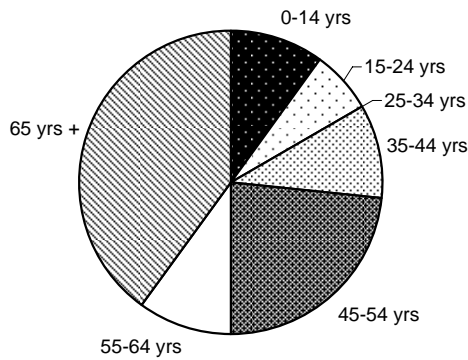

Age Group	Total	%
0-14 yrs	9	10%
15-24 yrs	6	7%
25-34 yrs	0	0%
35-44 yrs	9	10%
45-54 yrs	21	23%
55-64 yrs	9	10%
65 yrs +	36	40%

Change in Age Groups 2001-2006

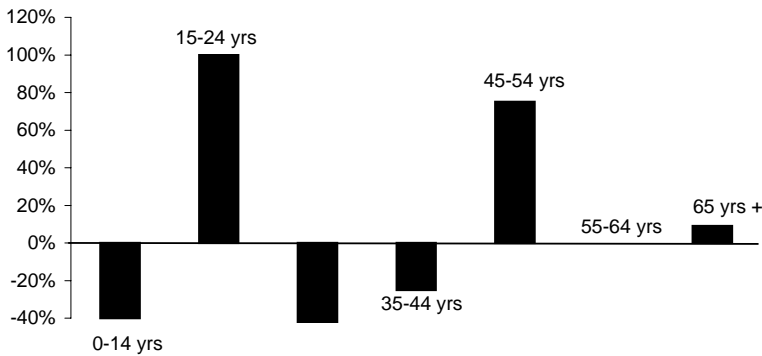

Age Group	Total Change	% Change
0-14 yrs	-6	-40%
15-24 yrs	3	100%
25-34 yrs	-9	-100%
35-44 yrs	-3	-25%
45-54 yrs	9	75%
55-64 yrs	0	0%
65 yrs +	3	9%

Ethnic Composition

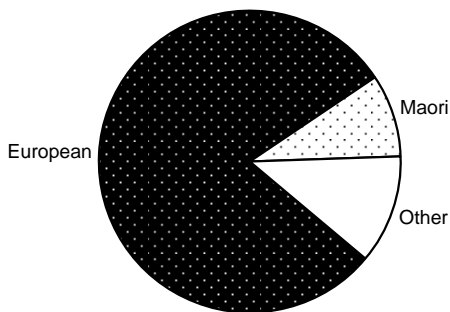

Ethnicity	Total	%
European	81	79%
Maori	9	9%
Pacific Peoples	0	0%
Asian	0	0%
MELAA	0	0%
Other	12	12%

MELAA = Middle Eastern, Latin American and African

Employment Status: 15 Years and Over

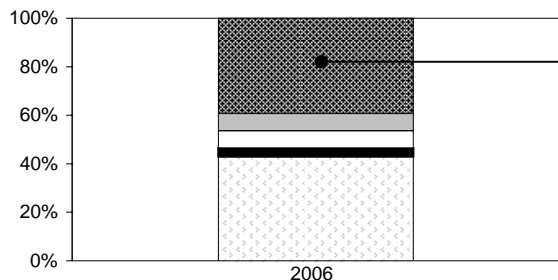

	Total	%
Paid Employee	33	38%
Employer	6	7%
Self-Employed	6	7%
Unpaid Worker	3	3%
Not in Labour Force	36	41%
Unemployed	3	3%
Not Stated	0	0%

Employment by Industry

	Total	%
Agriculture, Forestry & Fishing	15	29%
Mining, Manufacturing, Electricity, Gas & Water Supply	6	12%
Construction	3	6%
Wholesale & Retail Trade	6	12%
Accommodation, Cafes & Restaurants	6	12%
Transport & Storage, Communication Services	3	6%
Finance, Insurance, Property & Business Services	0	0%
Government, Education, Health, Community, Social & Personal Services	12	24%
Other	0	0%

Household Income

	Total	%
Less than \$20,000	15	26%
\$20,001-\$30,000	18	32%
\$30,001-\$50,000	12	21%
\$50,001-\$70,000	6	11%
\$70,001-\$100,000	3	5%
Over \$100,001	0	0%
Not Stated	3	5%

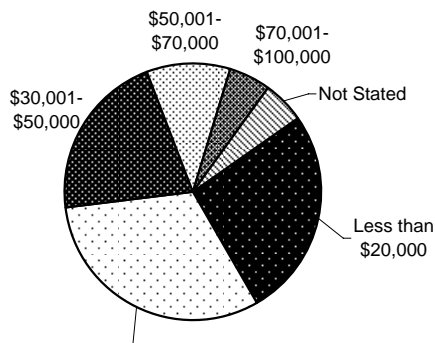

Sources of Income

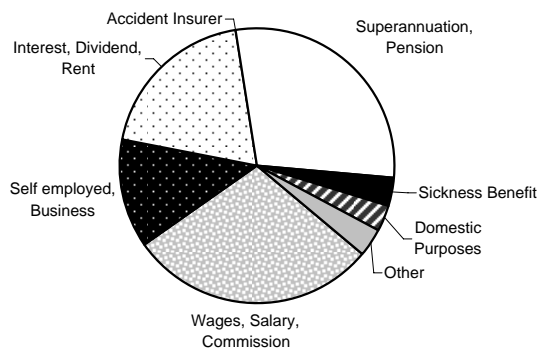

	Total	%
Wages, Salary, Commission	27	29%
Self employed, Business	12	13%
Interest, Dividend, Rent	18	19%
Accident Insurer	0	0%
Superannuation, Pension	27	29%
Unemployment Benefit	0	0%
Sickness Benefit	3	3%
Domestic Purposes	3	3%
Invalid	0	0%
Student Allowance	0	0%
Other Govt Payments	0	0%
Other	3	3%
None	0	0%
Not Stated	0	0%

Total Number of Dwellings and Ownership

	Total	%
Owned or Partly Owned	36	67%
Not Owned	9	17%
Held in Family Trust	6	11%
Not Elsewhere Included	3	6%
Total	54	100%