

Woodlands Demographic Analysis 2006

Source: Statistics New Zealand Census

NB - Totals may be fewer than the total usual residents as meshblock data set is small and does not include figures for some areas due to confidentiality rules.

Usually Resident Population

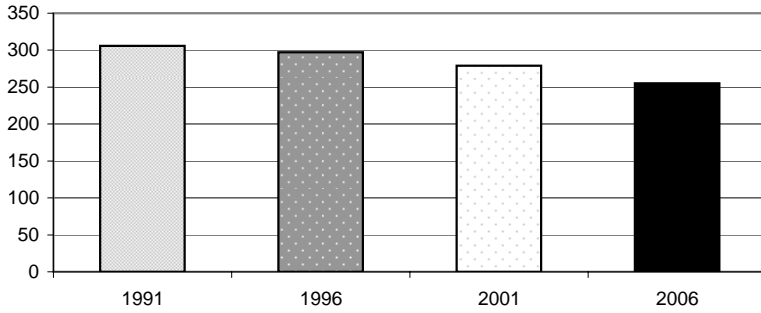

Year	Total	% Change
1991	306	
1996	297	-3.0%
2001	279	-6.5%
2006	255	-9.4%

Sex	Total	%
Male	144	57.1%
Female	108	42.9%

Population By Age

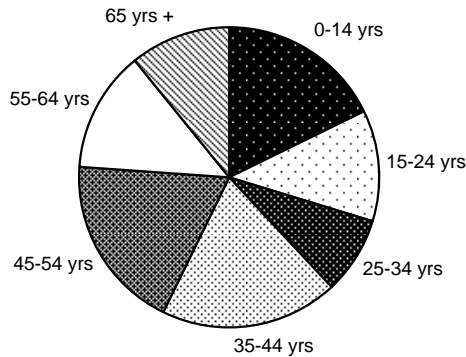

Age Group	Total	%
0-14 yrs	45	18%
15-24 yrs	30	12%
25-34 yrs	21	8%
35-44 yrs	48	19%
45-54 yrs	48	19%
55-64 yrs	33	13%
65 yrs +	27	11%

Change in Age Groups 2001-2006

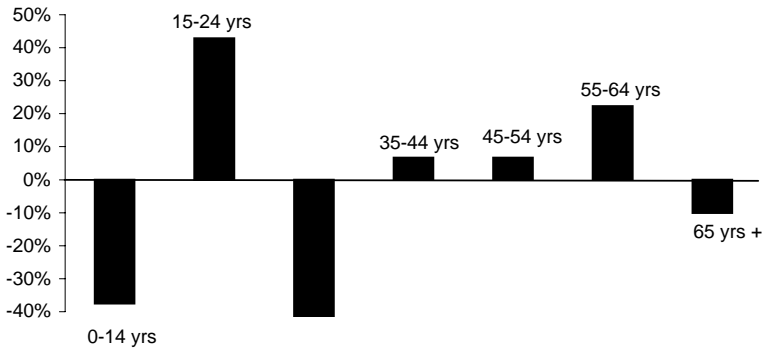

Age Group	Total Change	% Change
0-14 yrs	-27	-38%
15-24 yrs	9	43%
25-34 yrs	-15	-42%
35-44 yrs	3	7%
45-54 yrs	3	7%
55-64 yrs	6	22%
65 yrs +	-3	-10%

Ethnic Composition

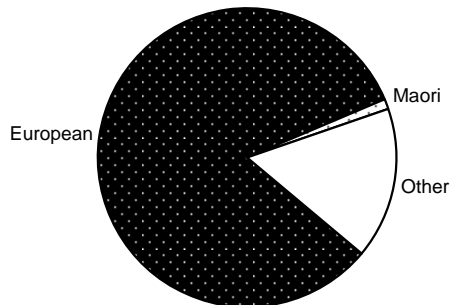

Ethnicity	Total	%
European	213	83%
Maori	3	1%
Pacific Peoples	0	0%
Asian	0	0%
MELAA	0	0%
Other	42	16%

MELAA = Middle Eastern, Latin American and African

Employment Status: 15 Years and Over

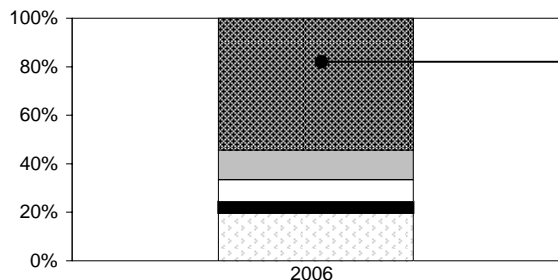

	Total	%
Paid Employee	108	51%
Employer	24	11%
Self-Employed	18	9%
Unpaid Worker	9	4%
Not in Labour Force	39	19%
Unemployed	6	3%
Not Stated	6	3%

Employment by Industry

	Total	%
Agriculture, Forestry & Fishing	42	28%
Mining, Manufacturing, Electricity, Gas & Water Supply	30	20%
Construction	12	8%
Wholesale & Retail Trade	18	12%
Accommodation, Cafes & Restaurants	3	2%
Transport & Storage, Communication Services	12	8%
Finance, Insurance, Property & Business Services	9	6%
Government, Education, Health, Community, Social & Personal Services	21	14%
Other	3	2%

Household Income

	Total	%
Less than \$20,000	12	11%
\$20,001-\$30,000	9	8%
\$30,001-\$50,000	24	22%
\$50,001-\$70,000	21	19%
\$70,001-\$100,000	18	17%
Over \$100,001	12	11%
Not Stated	12	11%

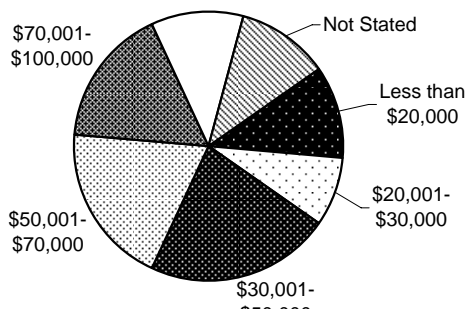

Sources of Income

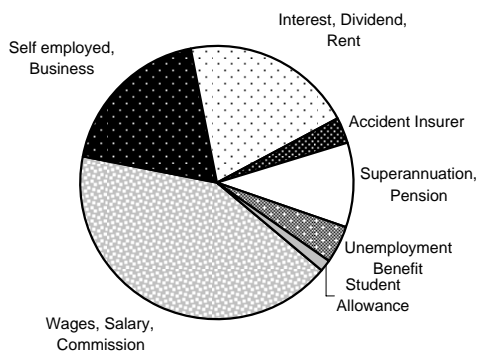

	Total	%
Wages, Salary, Commission	87	42%
Self employed, Business	39	19%
Interest, Dividend, Rent	42	20%
Accident Insurer	6	3%
Superannuation, Pension	21	10%
Unemployment Benefit	9	4%
Sickness Benefit	0	0%
Domestic Purposes	0	0%
Invalid	0	0%
Student Allowance	3	1%
Other Govt Payments	0	0%
Other	0	0%
None	0	0%
Not Stated	0	0%

Total Number of Dwellings and Ownership

	Total	%
Owned or Partly Owned	72	69%
Not Owned	15	14%
Held in Family Trust	12	11%
Not Elsewhere Included	6	6%
Total	105	100%